

V

INTERNATIONAL MICROTONAL GUITAR COMPETITION ULUSLARARASI MİKROTONAL GİTAR YARIŞMASI

1ST CATEGORY
TRADITIONAL MUSIC ARRANGEMENTS
FOR SOLO MICROTONAL CLASSICAL GUITAR

1. KATEGORİ
SOLO MİKROTONAL KLASİK GİTAR İÇİN
GELENEKSEL MÜZİK DÜZENLEMELERİ

2ND CATEGORY
MICROTONAL GUITAR COMPOSITIONS FOR
SOLO MICROTONAL CLASSICAL GUITAR

2. KATEGORİ
SOLO MİKROTONAL KLASİK GİTAR İÇİN BESTELER

FIRST PRIZE / BİRİNCİLİK ÖDÜLÜ

4000 ₺

SECOND PRIZE / İKİNCİLİK ÖDÜLÜ

3000 ₺

THIRD PRIZE / ÜÇÜNCÜLÜK ÖDÜLÜ

2000 ₺

Deadline for Application / Son Başvuru Tarihi
28 May 2021 / 28 Mayıs 2021

Website

microtonalguitar.itu.edu.tr

E-mail

microtonalguitarist@gmail.com

JURY MEMBERS / JÜRİ ÜYELERİ

Atanas Ourkouzounov

Bekir Küçükay

Fernando Perez

John Schneider

Jürgen Ruck

Kağan Korad

Mak Grgic

Safa Yeprem

Tolgahan Çoğulu

Tufan Kurdoğlu

İTÜ DR. EROL ÖÇER
CENTER FOR ADVANCED STUDIES IN MUSIC

MIAM

İTÜ

Contents

Composition Category :

Groovy Hüseyini	<i>by Süleyman Hakan Görener</i>	(1 st Prize)
Co[l]oto[mi]c[nal]	<i>by Septian Dwi Cahyo</i>	(2 nd Prize)
Hüzzam-ek	<i>by Orkun Zafer Özgelen</i>	(3 rd Prize)

Arrangement Category :

Sarı Gelin	<i>by Emre Ünlünen</i>	(1 st Prize)
Ey Benim Divane Gönlüm	<i>by Alper Yakın</i>	(2 nd Prize)
Bir Ay Doğar	<i>by Tony Italia</i>	(3 rd Prize)

Mention Prizes :

Wanders of Kayhan	<i>by Bar Halevy</i>
A Folk Tale From an Unknown Town	<i>by Can Erdeğer</i>

T	3	2	3	5	4	4	4	X	(0)	(0)
A	2	2	2	2	4	0	0	X	(0)	(0)
B	0	0	4	4	3	X	(0)			

T	2	2	X	(0)	(0)	4	4	X	X	X
A	0	0	X	(0)	(0)	2	2	X	X	(4)
B	2	X	(0)			3	2	X	X	(0)

T	4	5	5	7	3	3	X	X	X
A	3	5	4	5	2	2	X	X	X
B	3	4	5	5	4	4	X	X	X

T	2	0	X	4	0	0	X	X	X
A	1	1	X	3	2	2	X	X	X
B	2	1	X	3	0	0	X	X	0

T	2	3	5	X	4	(4)	4	4	X	(0)	(0)
A	2	3	5	X	4	(4)	0	0	X	(0)	(0)
B	0	0	X	X	(0)		3	3	X	(0)	

T	0	2	X	(0)	(0)	4	4	X	X	X
A	0	0	X	(0)	(0)	2	2	X	X	X
B	2	X	(0)			3	2	X	X	X

T	4	X	5	X	7	X	3	3	X	X	X
A							4	2	X	X	X
B	3	X	4	X	X	5	X	X	X	X	X

T	4	5	(0)	4	2	0	2	0	2	4	5	2	4	(0)
A	3			5			0		0					
B														

T	2	4	4	X	X	(4)	5	2	X	X	(2)
A	2		2	X	X	(2)	2		X	X	(2)
B	0			X	X	(0)	3		X	X	X

T	4	5	2	3	2	5	2	4	5	2	5	4	2	0
A	3			0					5		0			
B									3					

T	2	4	4	X	X	(4)	5	2	X	X	(2)
A	2		2	X	X	(2)	3		X	X	(2)
B	0			X	X	(0)	3		X	X	X

T	5	5	4	0	4	2	0	0	X	X	X
A	5	5	4	(0)	3	2	(0)	2	X	X	X
B								0			

49 *H* *STTB* *V* 50 *V* *V*

T 2 4 4 X X (4)
A 2 2 X X X
B 0 X (0) 3

51 *H* *P* 52 *tr*

T 4 5 2 3 2 5 2 4 *tr*
A 3 0 5 2 4 0
B 3 0 5 2 4 5 0

53 *H* *V* 54 *V* *V*

T 2 4 4 X X (4)
A 2 2 X X X
B 0 X (0) 3

55 *A* *P* *A* *P* *A* *P* *A* 56 *V* *V*

P.M. ----- 4

T 5 5 4 0 4 2 0
A 5 5 4 0 4 2 0
B 5 5 4 0 4 2 0

57 *H* 58 *V* *V*

T 2 4 4 X (4)
A 2 2 X X
B 0 X 3 4 5

T	2	2	X	(0)	4	4	X	X	X
A	0	0	X	(0)	2	2	X	X	X
B	2		X	0	3		X		X

T	5		4	5	4	(4)	5	2	5
A	6	7	6	5	5	4	(4)	4	3
B									

T	2		0	X	1	2			12
A	1		1	X	1	2			
B	2			X	3	0			

T	2(3)	0	2(3)	0	2(3)	0	2(3)	0
A	2	0	2	0	2	0	2	0
B	0		0		2		2	

T	4	5	2	3	2	5	2	4
A	3			0				
B								

T	2(3)	0	2(3)	0	2(3)	0	2(3)	0
A	2	0	2	0	2	0	2	0
B	0		2		3		4	

83

P.M. -----

84

P P

P P

T
A
B

0 2 X 0 0 0 | X 5 5 5 4 2 0

85

H

86

H

H

T
A
B

0 2 3 4 3 X X X X X X | 0 2 3 4 3 X X X X X X

87

H

88

H

T
A
B

5 4 2 2 X X X X X X | 4 5 2 2 X X X X X X

89

H

90

H

T
A
B

5 4 3 X X (2) 0 | 4 5 2 5 0 0

91

P

92

P P

P.M. -----

P P

T
A
B

2 2 X X 0 2 | X X X 5 5 5 4 2 0

93

H

94

H

H

T
A
B

0 0 X X X X X X | 4 5 (0) 4 5 2 0

107 108

let ring

T
A
B

109 110

let ring

T
A
B

111 112

T
A
B

113 114

T
A
B

115

T
A
B

SEPTIAN DWI CAHYO

Co[1]oto[mi]c[nal]

for classical guitar

2021

This piece is based on the colotomic structure of Ladrang Wilujeng. Ladrang Wilujeng is a traditional gamelan piece, and colotomic is a group of instruments within the gamelan set that has the function of determining structure and style. In this piece, I analyze the spectra of each instrument in the colotomic pattern of Ladrang Wilujeng. Based on the analysis of the spectra, I then built this piece, in particular, I applied these spectra in the harmony part of this piece. So, colotomic pattern = timbre pattern, timbre → spectral analysis to get some frequencies that form the timbre of the colotomic instruments, and from the spectral analysis of the timbre of the colotomic instruments in Ladrang Wilujeng, this piece (including micro-intervals) was built. It is a LIMINAL, between harmony and timbre.

Duration: c.a 5'.20"

PERFORMANCE NOTES

Guitarist must re-tuning the guitar, here are the tuning:

- 1= E
- 2= B \sharp
- 3= G
- 4= B \sharp
- 5= A
- 6= B \sharp

B \sharp means B 50 cent higher. 2nd string raised to B 50 cent higher, 4th string lowered to B 50 cent higher, 6th string lowered to B 50 cent higher. After you re-tune the 2nd, 4th and the 6th string, then all pitches on those strings will become like in the picture below:

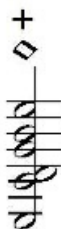
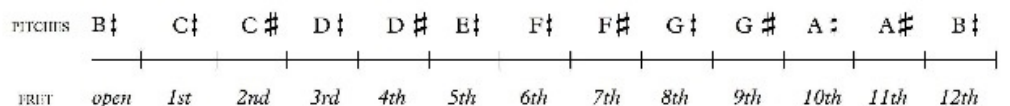

: + and diamond symbol above pitches mean tap at fret 12th using pointing finger right hand to create harmonic sound while left hand press on given pitch(es). In this case the left hand only pressing C at 5th string, and the rest are open strings.

: It means downstroke using thumb finger of right hand.

① ② ③ ④ ⑤ ⑥ : Strings position. 1= 1st string, 2= 2nd string, 3= 3rd string, 4= 4th string, 5= 5th string, 6= 6th string.

: Bartok Pizzicato.

(8va and frets position only for harmonics)

VII ^{8^{va}} IX VII V

Guit. 61

Guit. 65

♩ = 80 like echo

accel.

Guit. 66

sfz *f* *always sfz*

(8va and frets position only for harmonics)

IV-----V-----

Guit. 68

like looping pedal

Guit. 71

mf

♩ = 60 Flowing and con fuoco

rit.

Guit. 74

mp *f* *mf*

Guit. **A tempo**

76 (8) XII *mp* *f* 3 *mf* IX 15^{ma}

Guit.

79 *mp* *f con fuoco*

(8va and frets position only for harmonics)

Guit.

80 *f* III IV IV V

(8va and frets position only for harmonics)

Guit.

81 *f* III IV IV V

(8va and frets position only for harmonics)

Guit. **rit.** **A tempo**

82 *elastic* *f con fuoco*

(8va and frets position only for harmonics)

Guit.

84 *f* V IV V

Guit. 85

①
②
③

①
②
③

④ XII
⑤
⑥

①
②
③
④
⑤
⑥

rasguardo-----

Guit. 87

(8va and frets position only for harmonics)
IV-----
V-----

①
②
③

8va

⑤
⑥
⑤
⑤
⑤
⑥
⑥
④
⑥

ff

ff

Hüzzam in F sharp

Hüzzam-ek

+ = Tapping

Orkun Zafer Özgelen

$\text{♩} = 92$
Freely

1 *mf* *mp* *f*

3 *mf* *mp* *f*

5 **in tempo** *f* *mp*

7 **Mülazime** *f* *mp*

9

11 **Rast on D**

12

6 3

On B

13

14

15

Mülazime

16

18

19

$\text{♩} = 150$

mf *p*

22

3

24

mf

mf

27

30

p

32

mp

mf

34

36

mute

rit.

38

3 3 3 3

10/8

In Tempo
Mülazime

40

nat.

10/8

42

10/8

Ey Benim Divane Gönlüm

Arr. Alper YAKIN

III m i m i

T
A
B

T
A
B

T
A
B

T
A
B

2
12

T
A
B

15

T
A
B

17

T
A
B

19

T
A
B

21

T
A
B

F#-35 cents

Bir Ay Doğar

Arr. Tony Italia

Lento %

4

7

9

10

13

gliss.

gliss.

D.S. al Coda

A Folk Tale From an Unknown Town

for solo microtonal guitar

Can Erdeđer

I inserted extra frets to 2nd, 4th, 7th, 9th, 12th fret positions.
This System was inspired by Turkish neck lute "bağlama".

Tuning from low to high; C#,F#,C#,F#,B,E.

Quarter tone sharps are approximately 66 cents which is 2/3rds of a semitone.
I only used sharps to avoid any enharmonic confusion.

Gtr. 22

Gtr. 25

ff

Gtr. 29

ff *f* *ff* *f* *ff*

Gtr. 33

f *mp* *p*

Gtr. 37

p expressive *p*

Gtr. 41

pp

Wanders of Kayhan

For Microtonal Classical Guitar

G string Tuned slightly lower
All microtones played on the G string

Ornament as desired

5

9

13

17

21

25

29

3

6

2

33 *rit.*

37

41

45

49

53 *rit.*

57

61

65

rit.

6

3